



# **Statutory Planning Committee**

## **Agenda Attachments**

**Tuesday 12 May 2015  
9.00 am**

### **Report Category**

- 9 Statutory Items for Decision**
- 10 Policy Items for Discussion/Decision**
- 11 Confidential Items (Statutory & Policy)**

## **ITEM NO: 9.1**

### **Subdivision to Create 3 Single Residential Lots**



- LEGEND**
- Subject Site
  - Contours
  - 7 Existing Lot Numbers
  - 7 Proposed Lot Numbers
  - Water
  - Sewer
  - Existing Boundaries
  - Existing Building to be Removed
  - Reciprocal Access Easement

DEPARTMENT OF PLANNING	
DATE	FILE
23 DEC 2014	151244

**Lot Summary**

No. of Lots	3
Total Area of Lots	771.94m <sup>2</sup>
Average Area of Lots	257.32m <sup>2</sup>
Minimum Lot Area	224.89m <sup>2</sup>
Maximum Lot Area	321.91m <sup>2</sup>



**REVISIONS**

Rev	Date	Drawn
A	2014.12.03	M. Sullivan
B	2014.12.17	M. Sullivan



w: [www.rowegroup.com.au](http://www.rowegroup.com.au)  
e: [info@rowegroup.com.au](mailto:info@rowegroup.com.au)  
p: 08 9221 1991

Date Drawn:	2014-12-03
Job Ref:	8216
Scale:	1:250 @ A3
Client:	N. Carey
Designer:	J. Hoffland
Drawn:	M. Sullivan
Projection:	MGA50 GDA94
Plan ID:	8216-SUB-02-B

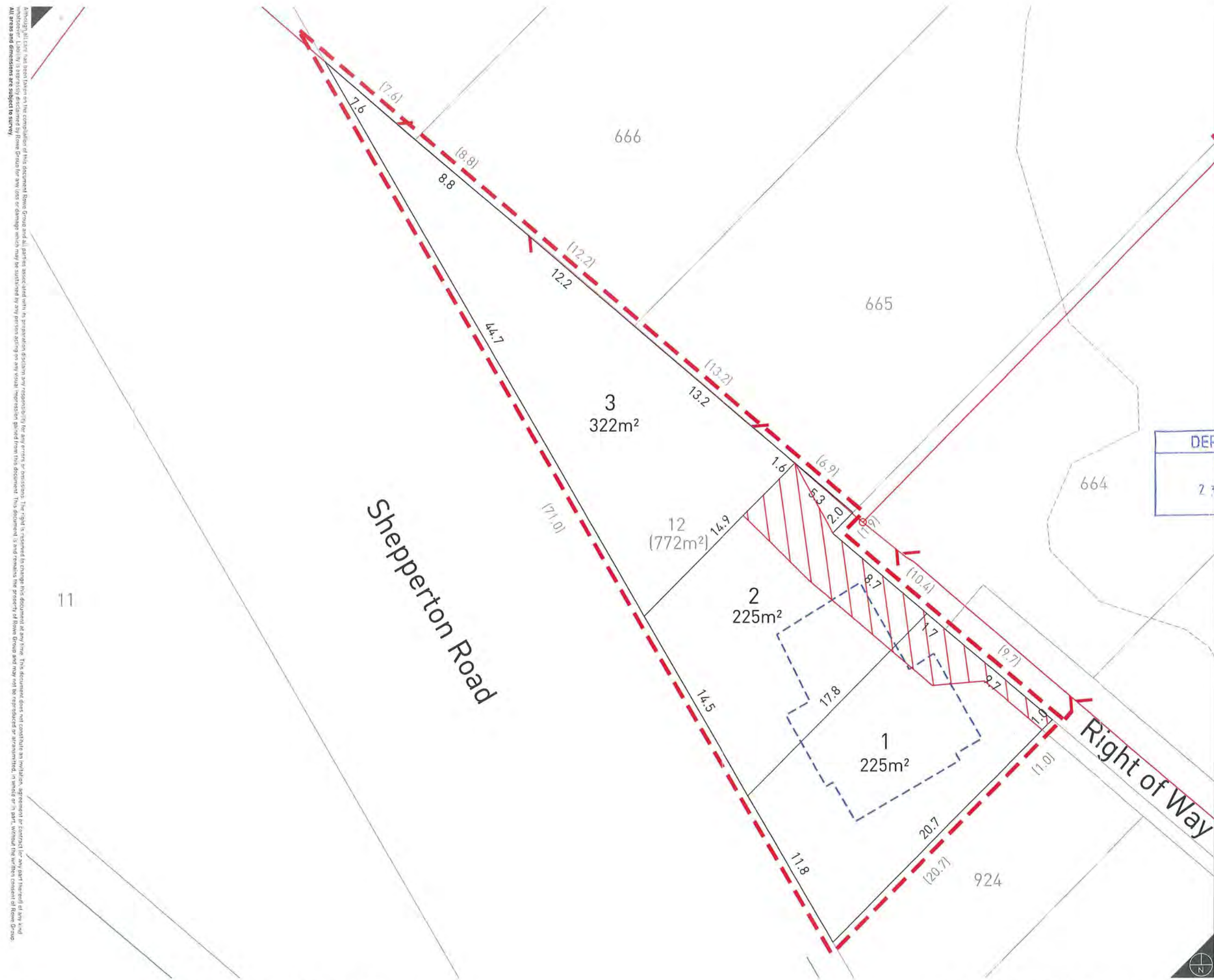

# Proposed Subdivision

Lot 12 (No. 326) Shepperton Road  
East Victoria Park

Although all care has been taken in the compilation of this document, Rowe Group and all parties associated with it, disclaim any responsibility for any errors or omissions. The right is reserved to change this document at any time. This document does not constitute an invitation, agreement or contract for any part hereof or any kind of financial or other transaction. All areas and dimensions are subject to survey.



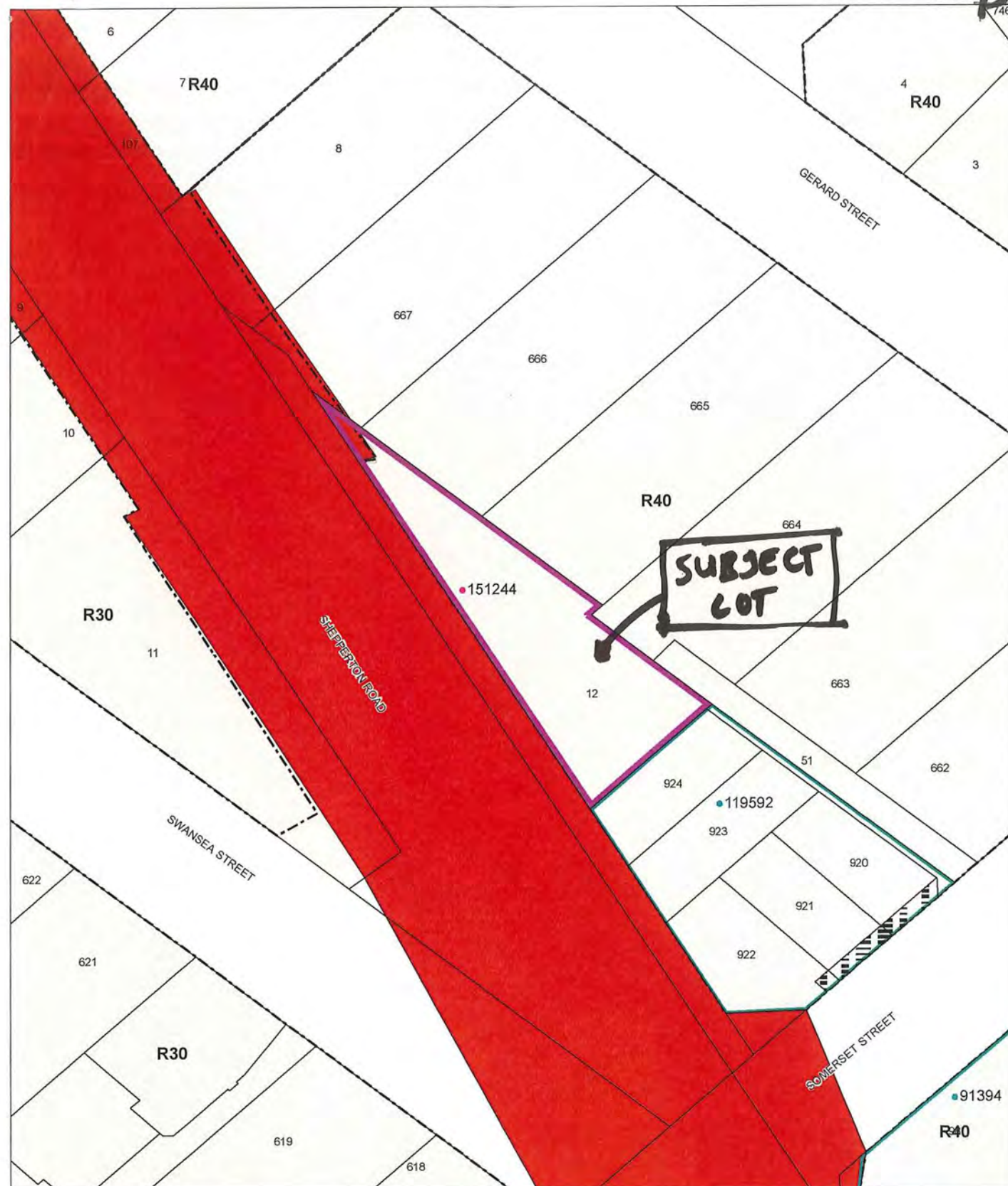

# LOCATION PLAN

## Subdivision Application 151244

Decision: Outstanding

Printed: 23/12/2014

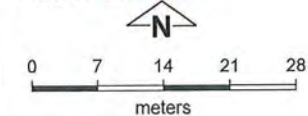

Produced by GeoSpatial Planning Support, Department of Planning, Perth WA  
Base information supplied by Western Australian Land Information Authority LI 646-2014-3

This data is to be used only for the processing of Subdivision Application

## Legend

### Subdivision Applications

- Conditional Approval
- Outstanding

### Referrals and Easements

- Easements

### Existing Zones and Reserves

- Local government boundary
- Residential
- R Code Boundaries
- Existing Region Scheme Reserves
- Primary regional roads



REVISION	DESCRIPTION	DATE
REV G	MRS ADDED DRIVE WIDTHS UPDATED SOAK AWAY MOVED 1M ROW NOTE ADDED	22 JAN 15
REV H	HOUSE 2 UPPER LEVEL BALCONY	7 MAR 15
REV I	UPPER LEVEL BALCONIES PULLED BACK FROM 3M SET-BACK	18 MAR 15

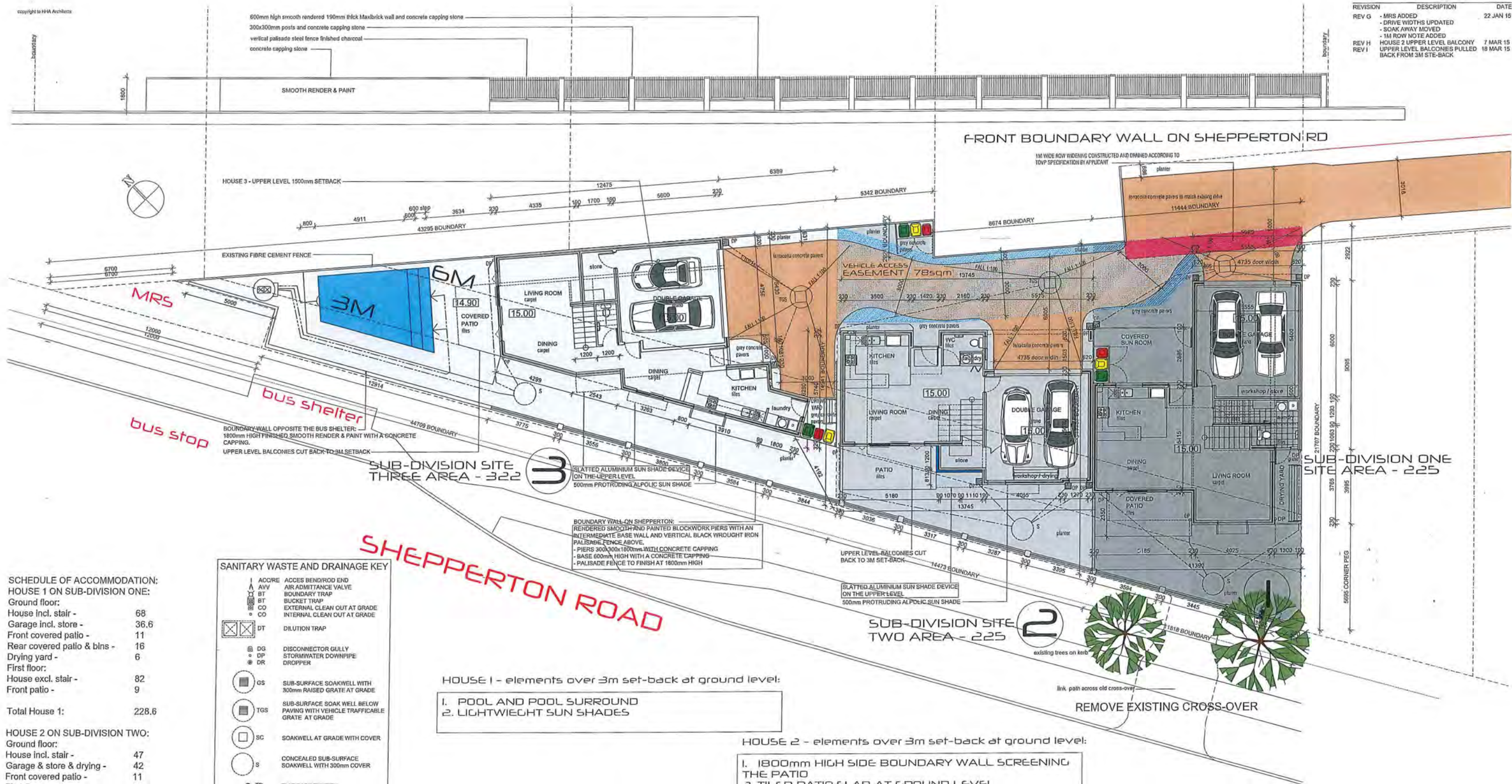

**SCHEDULE OF ACCOMMODATION:**

**HOUSE 1 ON SUB-DIVISION ONE:**

Ground floor:	
House incl. stair -	68
Garage incl. store -	36.6
Front covered patio -	11
Rear covered patio & bins -	16
Drying yard -	6
First floor:	
House excl. stair -	82
Front patio -	9
<b>Total House 1:</b>	<b>228.6</b>

**HOUSE 2 ON SUB-DIVISION TWO:**

Ground floor:	
House incl. stair -	47
Garage & store & drying -	42
Front covered patio -	11
First floor:	
House excl. stair -	71
Patio -	5
<b>Total House 2:</b>	<b>176</b>

**HOUSE 3 ON SUB-DIVISION THREE:**

Ground floor incl. stair -	67
Garage & store -	38
Covered patio -	9.5
Yard incl. bins & drying excl. drive -	10
First floor:	
House excl. stair -	75.4
Patio -	9.5
<b>Total House 3:</b>	<b>209.5</b>

New drive area - 162sqm

**SANITARY WASTE AND DRAINAGE KEY**

ACCRE	ACCES BEND/ROD END
AVV	AIR ADMITTANCE VALVE
BT	BOUNDARY TRAP
CO	EXTERNAL CLEAN OUT AT GRADE
CO	INTERNAL CLEAN OUT AT GRADE
DT	DILUTION TRAP
DG	DISCONNECTOR GULLY
DP	STORMWATER DOWNPIPE
DR	DROPPER
GS	SUB-SURFACE SOAKWELL WITH 300mm RAISED GRATE AT GRADE
TGS	SUB-SURFACE SOAK WELL BELOW PAVING WITH VEHICLE TRAFFICABLE GRATE AT GRADE
SG	SOAKWELL AT GRADE WITH COVER
S	CONCEALED SUB-SURFACE SOAKWELL WITH 300mm COVER
TD	FLAT BACK TUNDISH
FW	FLOOR WASTE
FWG	FLOOR WASTE GULLY
GR	GRATED STORMWATER CHANNEL
GRG	GRATED STORMWATER SUMP BOX
GRD	GRATED SUMP BOX & DOWNPIPE
GT	GREASE TRAP
IFWG	INDUSTRIAL FLOOR WASTE GULLY
IWSP	INDUSTRIAL WASTE SAMPLING POINT
IO	INSPECTION OPENING
ISRS	INSPECTION SHAFT / RISING SHAFT
OIF	OVERFLOW
ORG	OVERFLOW RELIEF GULLY
PD	PLANTER DRAIN
P	PUMP STATION
RWO	RAINFALL OUTLET
RV	REFLUX VALVE
SS	SOIL / VENT STACK
SSD	SUB-SOIL DRAIN OUTLET
KIP	KERB INLET PIT
TP	TENDRY POINT
TD	TUNDISH DRAIN
WP	WASTE PIPE
WC-P	P-TRAP TOILET WASTE
WC-S	S-TRAP TOILET WASTE

DRAINAGE DESIGN SUBJECT TO HYDRAULIC ENGINEER / REGISTERED PLUMBER DESIGN AND SPECIFICATION

**HOUSE 1 - elements over 3m set-back at ground level:**

- POOL AND POOL SURROUND
- LIGHTWEIGHT SUN SHADES

**HOUSE 2 - elements over 3m set-back at ground level:**

- 1800mm HIGH SIDE BOUNDARY WALL SCREENING THE PATIO
- TILED PATIO SLAB AT GROUND LEVEL

**HOUSE 1 - elements over 3m set-back at ground level:**

- 1800mm HIGH SIDE BOUNDARY WALL SCREENING THE PATIO
- TILED PATIO SLAB AT GROUND LEVEL



REVISION	DESCRIPTION	DATE
REV G	SUN ROOM TO HOUSE 2	4 MAR 15
REV H	SUN ROOM PLUS BALCONY TO HOUSE 2	7 MAR 15
REV I	UPPER LEVEL BALCONIES SET BACK FROM 3M SET-BACK	18 MAR 1

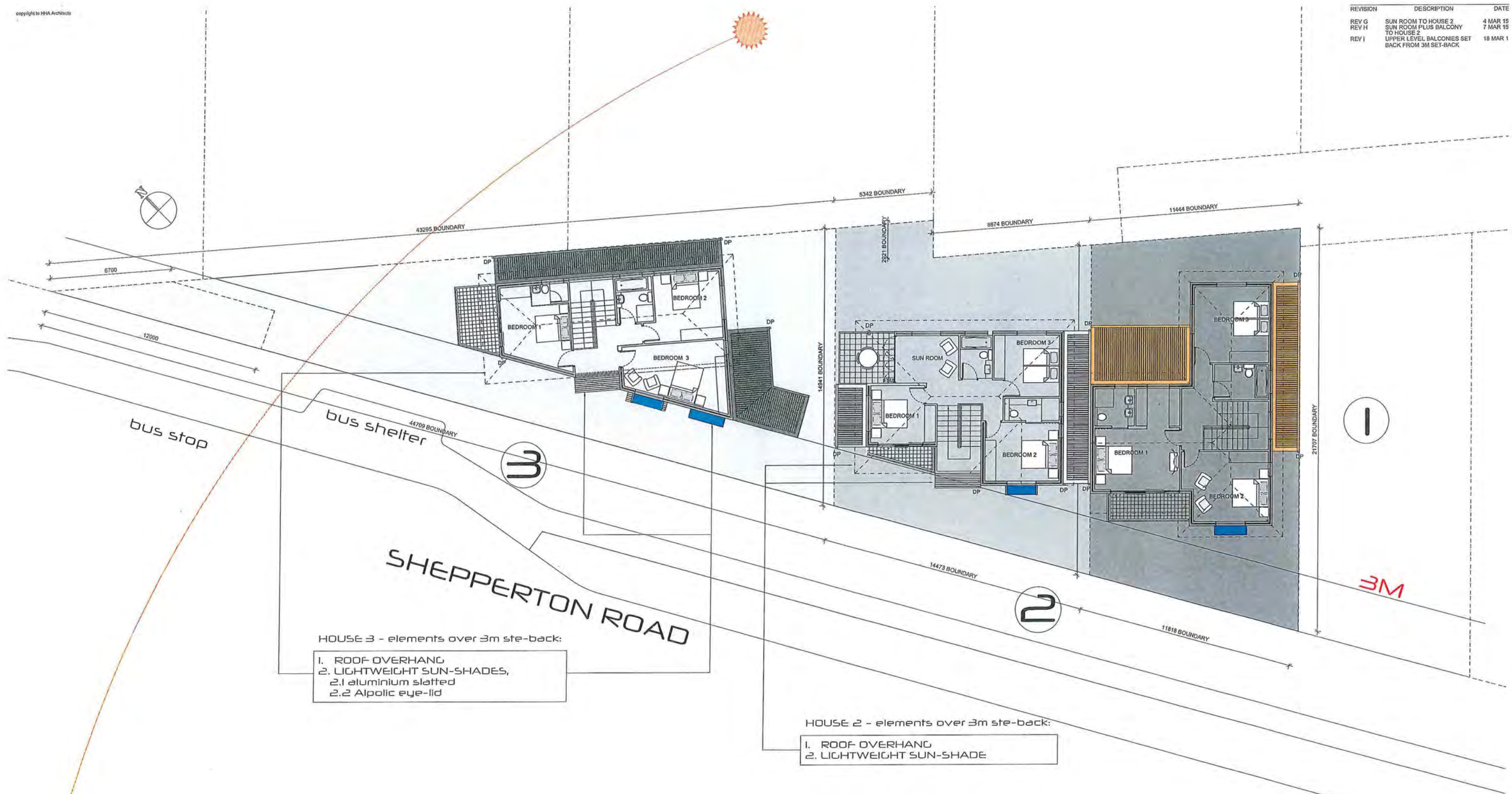

FIRST FLOOR PLAN

PROJECT TITLE  
329 SHEPPERTON RD

CLIENT  
Norm Carey

DRAWING TITLE  
FIRST FLOOR PLAN

DATE  
20 MAR 15

SCALE  
1:100 @ A1

AUTHOR  
J. HAWA

REVISION  
50103



Copyright to HHA Architects  
RAINWATER GOODS  
Colorbond - Shark Fin  
Downpipes - Steeline Slick-Fit Downpipes  
Fascia - lysaght novaline fascia system  
GABLE  
Colorbond gutter flushed to the boundary  
supported in brick recess.

BALUSTRADE  
Powder coated  
aluminium -  
charcoal, with  
frosted safety  
glass.

smooth rendered screen wall 1800mm high  
finished Dulux Acra Tex - beige

POWDER COATED ALUMINIUM SLIDING DOORS & SIDE LIGHTS -  
CHARCOAL  
Brick head ht 2057mm with a 35mm set down in the concrete floor to  
accommodate the bottom rail to finish level with the carpet.

SLIDING FENESTARTION  
Powder coated aluminium - charcoal, with an insect screen sash.

WINDOW EYELID  
James Hardie Comtex or other painted stud framed shading device.

5692 upper ceiling 66c + PL

3000 FL  
ruled joint

0.000 GRD

GARAGE DOOR  
Gliderol Colourgrain or equal with fitments.

ROOF SHEETING  
CUSTOM ORB COLORBOND @ 25deg on Anticon or other insulation,  
on safety mesh on battens on timber construction to AS1684 plus  
insulation of gypsum ceiling to later specification.

PRIVACY SCREENS  
Metalart Supaslat powder coated aluminium 50x10mm slats.  
Colour Colorbond - Surfmist

REVISION	DESCRIPTION	DATE
REV G	CROP NORTH ELEV. ROOF	4 MAR 15
REV H		7 MAR 15
REV I	CROP UPPER LEVEL BALCONY TO 3M SET-BACK	18 MAR 15

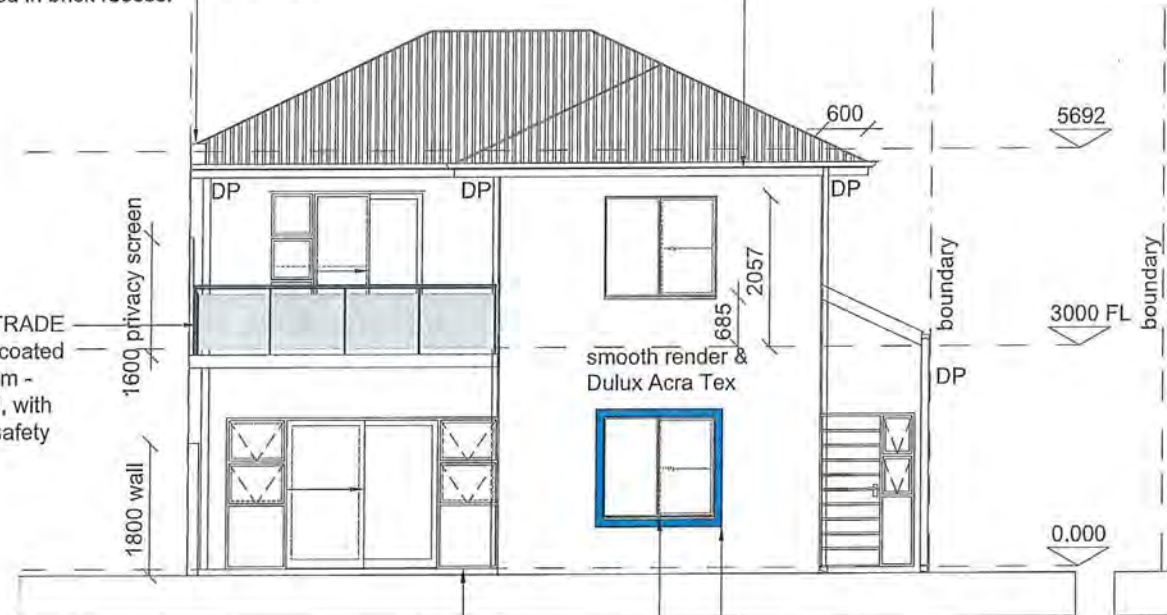

WEST ELEVATION

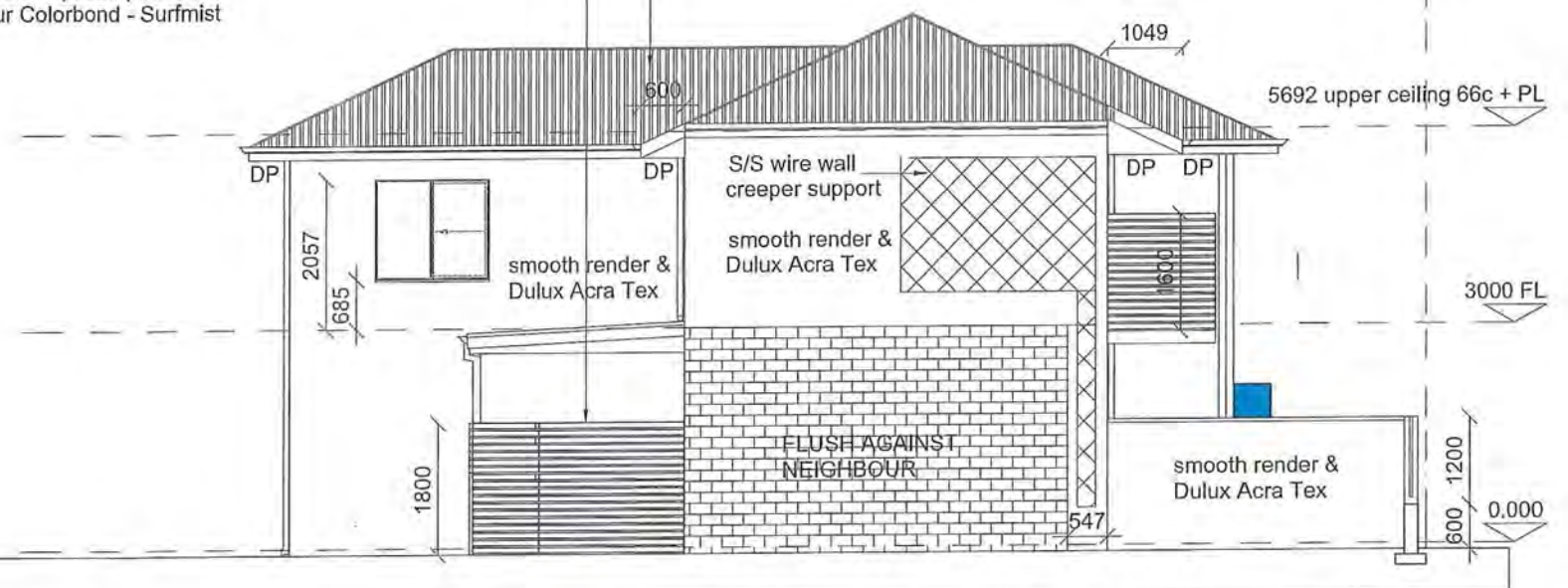

NORTH ELEVATION



EAST ELEVATION



SOUTH ELEVATION

PROPOSED SITE  
329 SHEPPERTON RD  
CLIENT  
Norm Carey  
DRAWING FILE  
House 1 Elevations

DATE  
18 MAR 15  
SCALE  
1:50 @ A1  
AUTHOR

AGENDA ATTACHMENTS PAGE 7



RAINWATER GOODS  
Colorbond - BUSHLAND  
Downpipes - Steeline Slick-Fit Downpipes  
Fascia - lysaght novaline fascia system



EAST ELEVATION

GARAGE DOOR  
Gliderol Colourgrain or equal with fitments.  
SLIDING FENESTRATION  
Powder coated aluminium - charcoal, with an insect sash.  
ruled joint

WINDOW EYELID  
James Hardie Comtex or other painted stud framed shading device.

BALUSTRADE  
Powder coated aluminium - charcoal, with  
frosted safety glass.



WEST ELEVATION

POWDER COATED ALUMINIUM SLIDING DOORS & SIDE LIGHTS - CHARCOAL  
Brick head ht 2057mm with a 35mm set down in the concrete floor to accommodate  
the bottom rail to finish level with the carpet.

ROOF SHEETING - SURFMIST  
CUSTOM ORB COLORBOND @ 25deg on Anticon or other insulation,  
on safety mesh on battens on timber construction to AS1684 plus  
insulation of gypsum ceiling to later specification.

PRIVACY SCREENS  
Metalart Supaslat powder coated aluminium 50x10mm slats.  
Colour Colorbond - Surfist

ROOF SHEETING  
CUSTOM ORB COLORBOND @ 25deg on Anticon or other insulation,  
on safety mesh on battens on timber construction to AS1684  
ceiling off shutter concrete first floor slab.

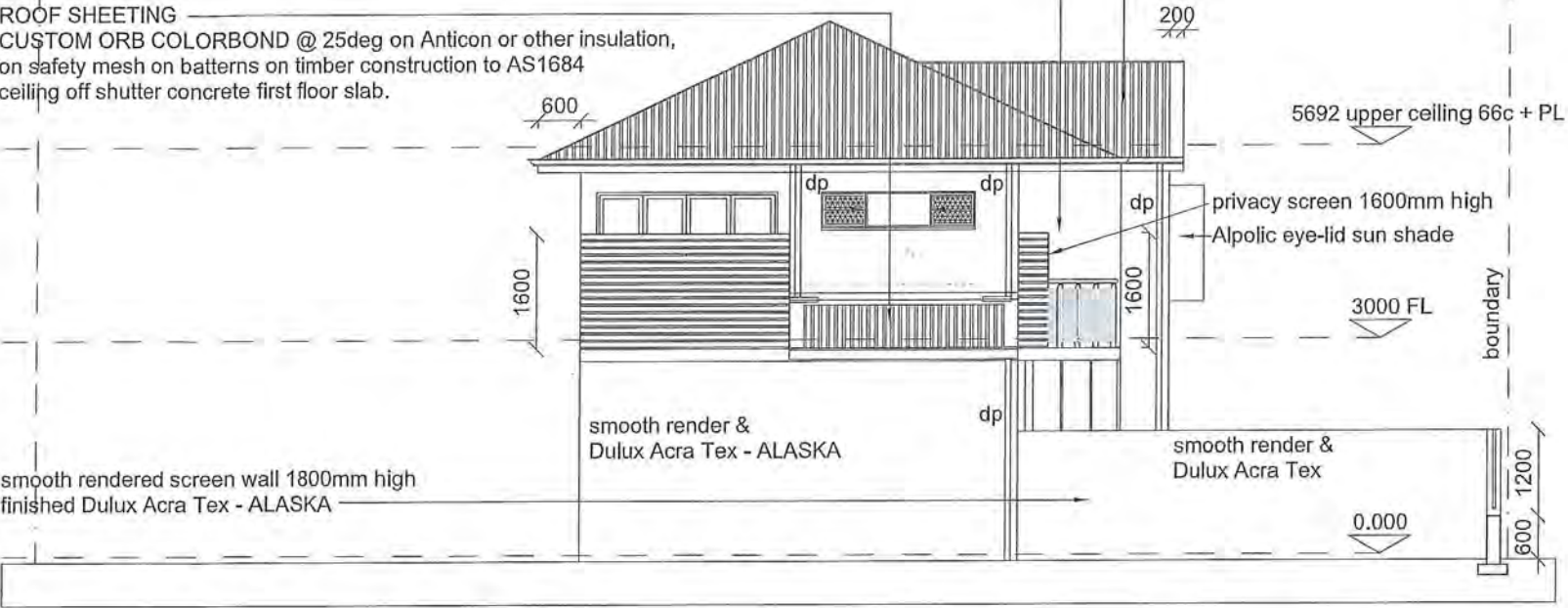

NORTH ELEVATION

ROOF SHEETING  
CUSTOM ORB COLORBOND @ 25deg with no insulation over this portion of the garage,  
on timber construction to AS1684 plus  
ceiling off shutter concrete first floor slab.

GABLE  
Gable end flashing matching Colorbond to the roof colour.  
Gable end roof overhang 200mm with treated timber exposed.



SOUTH ELEVATION

REVISION	DESCRIPTION	DATE
REV G	ADD FOLDING SLIDING WINDOW TO NORTH-EAST ELEVATION	4 MAR 15
REV H	SUN-ROOM & BATHROOM WINDOW ADD UPPER LEVEL NORTH EAST	11 MAR 15
REV I	BALCONY UPPER LEVEL BALCONY 3M SET-BACK	18 MAR 15

PROJECT TITLE	329 SHEPPERTON RD
CLIENT	Norm Carey
DRAWING TITLE	House 2 elevations

DATE	SCALE	AUTHOR
18 MAR 15		
DRAWING NUMBER	REVISION	
30002		



RAINWATER GOODS  
Colorbond - Bush Land  
Downpipes - Steelline Slick-Fit Downpipes  
Fascia - Iyaaght novaline fascia system

ROOF SHEETING  
CUSTOM ORB COLORBOND @ 25deg on Anilcon or other insulation,  
on safety mesh on battens on timber construction to AS1684 plus  
Insulation of gypsum ceiling to later specification.



SOUTH ELEVATION



NORTH ELEVATION

POWDER COATED ALUMINIUM SLIDING DOORS & SIDE LIGHTS - CHARCOAL  
Brick head ht 205/7mm with a 35mm set down in the concrete floor to accommodate  
the bottom rail to finish level with the carpet.

GABLE  
Gable end flashing matching Colorbond - to the roof colour.  
Gable end roof overhang flush with the render.



WEST ELEVATION

ROOF SHEETING  
CUSTOM ORB COLORBOND @ 25deg on Anilcon or other insulation,  
on safety mesh on battens on timber construction to AS1684  
ceiling off shutter concrete first floor slab.

PRIVACY SCREENS  
Metalart Supastal powder coated aluminium 50x10mm slats.  
Colour Colorbond - Surfmetal

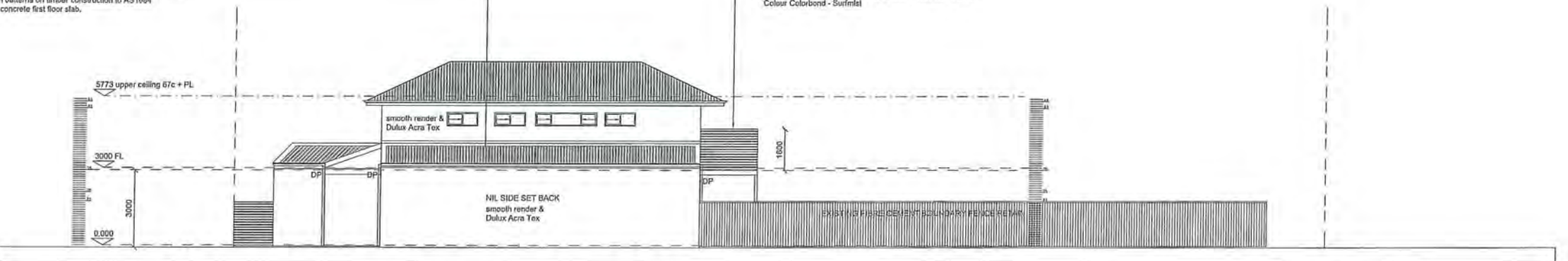

WEST ELEVATION

PROJECT TITLE  
329 SHEPPERTON RD

CLIENT  
Norm Carey

DRAWING TITLE  
House 3 elevations

DATE  
18 MARCH 15

SCALE  
1:100

AUTHOR  
ADH

DRAWING NUMBER  
30003

REVISION

SCALE 1:100 @ A1

AGENDA ATTACHMENTS PAGE 9



## **ITEM NO: 9.2**

**Request for Clearance of Condition 12 and Endorsement of  
Deposited Plan 69273**



AMENDMENTS TABLE (PLAN GRAPHICS ONLY)			
VERSION	AMENDMENT	AUTHORISED BY	DATE
2	AUDIT REQUIREMENTS	Daniel T. GROGAN	15/01/2015

TYPE	FI		
PURPOSE	SUBDIVISION		
PLAN OF	LOTS 2923-2930, 2945, 2946, 2955-2976, 8020, ROADS AND RESTRICTIVE COVENANT		
DISTRICT	SWAN	S.S.A.	YES
TOWNSITE			
D.O.L. FILE No.		FORMER TENURE	
LOCALITY	AVELEY / ELLENBROOK	LOT 9067	ON DP 76947
LOCAL AUTHORITY	CITY OF SWAN	C.T. 2827-456	
FIELD BOOK	85261	ON INDEX	SEE SMARTPLAN
<b>SURVEYOR'S CERTIFICATE - Reg 54</b> I, Daniel T. GROGAN, hereby certify that this plan is accurate and is a correct representation of the - (a) "survey, and/or (b) "calculations from measurements recorded in the field records, (delete if inapplicable), undertaken for the purposes of this plan and that it complies with the relevant written laws in relation to which it is lodged. Daniel T Grogan 2015.01.15 10:29:43 +08'00' Licensed Surveyor Date			
<b>McMULLENNOLAN GROUP</b> Surveying Excellence PO Box 3526, Success, W.A. 6984 Telephone: (08) 6436 1599 Facsimile: (08) 6436 1500 Email: info@mcmlennolan.com.au		MNG Ref : 95546dp-011c Stage 4 - DP69273.CSD	
SCALE: 1:1000 at A2 ALL DISTANCES ARE IN METRES			
LODGED DATE: 17-October-2014 FEE PAID: \$2500.00 ASSESS No.: 16056520		TYPE OF VALIDATION FULL ADJ. AMI RF 16/1/2015 LEGAL CORROBOR. RF I.S.C. ASSESS PLAN TRIM F.S.C.	
APPROVED BY WESTERN AUSTRALIAN PLANNING COMMISSION FILE 142459 Delegated under Sec 16 P & D Act 2005 DATE			
<b>IN ORDER FOR DEALINGS</b> SUBJECT TO Section 128(2) of the Water Services Act 2012 Section 136D TLA Sections 152 and 168(1)(2) P & D Act			
For INSPECTOR OF PLANS & SURVEYS / AUTHORIZED LAND OFFICER DATE			
APPROVED REG26A (4) INSPECTOR OF PLANS & SURVEYS / AUTHORIZED LAND OFFICER DATE			
  Western Australian Land Information Authority			
DEPOSITED PLAN <b>69273</b> SHEET 01 OF 02 SHEETS (PLUS SURVEY SHEET(S)) VERSION 2			

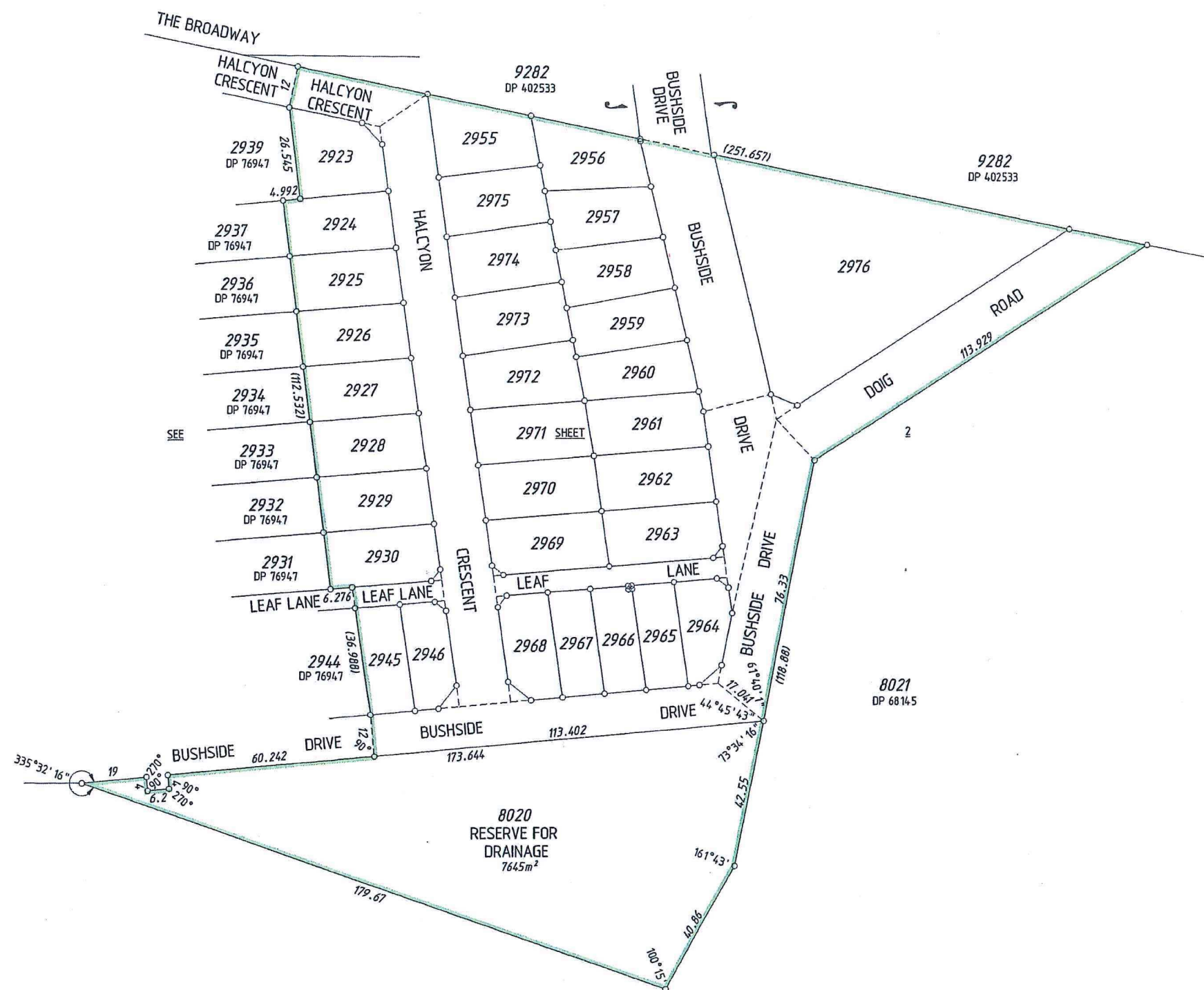

## INTERESTS AND NOTIFICATIONS

SUBJECT	PURPOSE	STATUTORY REFERENCE	ORIGIN	LAND BURDENED	BENEFIT TO	COMMENTS
	MEMORIAL	SEC 128(2) OF THE WATER SERVICES ACT 2012	DOC M860513	ALL LOTS EXCEPT 8020	WATER CORPORATION	
	EASEMENT (Drainage)	SEC 167 OF THE P. & D. ACT REG 33 (a)	DP 76947	LOT 8020	CITY OF SWAN	
	RESTRICTIVE COVENANT	SEC 136D OF THE T.L.A.	THIS PLAN & DOC M860512	ALL LOTS EXCEPT 2976, 8020	ALL LOTS EXCEPT 2976, 8020	PIR S 31 12 2020
LOT 8020	RESERVE FOR DRAINAGE	VESTS IN THE CROWN UNDER SEC 152 OF THE P. & D. ACT	THIS PLAN			

SURVEY CARRIED OUT UNDER REG 26A  
 SPECIAL SURVEY AREA GUIDELINES  
 SEE SURVEY SHEETS FOR SURVEY INFORMATION

ALL BOUNDARY / CORNER SURVEY MARKS  
 SHOWN ON THIS SHEET ARE INDICATIVE ONLY.  
 USE ONLY THE SURVEY SHEET/S WHEN DETERMINING  
 THE TRUE FINAL POSITION AND TYPE OF ALL SURVEY  
 MARKS PLACED PERTAINING TO THIS PLAN.

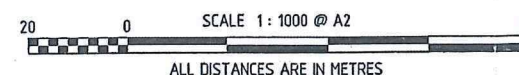

HELD BY LANDGATE  
 IN DIGITAL FORM ONLY.



## Statutory Planning Con.....

Minutes  
of ordinary meeting 7517  
held on Tuesday, 24 February 2015

**7517.8 Confirmation of Minutes****7517.8.1 Minutes of the Statutory Planning Committee meeting held on Tuesday, 10 February 2015**

The minutes from the Statutory Planning Committee of Tuesday, 10 February 2015 were not available at time of agenda preparation.

These minutes will be confirmed out of session.

**7517.9 Statutory Items for Decision****7517.9.1 Request for Clearance of Condition 12 and Endorsement of Deposited Plan 69273, Lot 9067 The Broadway, Aveley**

File 142459  
Report Number SPC/784  
Agenda Part G  
Reporting Officer Planning Manager: Metropolitan  
Planning North East

Members agreed to include supplementary advice notes to note the background issues arising and that the City of Swan consider a reserve development.

**Officer's Recommendation**

That the Western Australian Planning Commission resolves to:

1. clear Condition 12, endorse Deposited Plan 69273 for Lot 9067 The Broadway, Aveley and return it to Landgate;
2. advise the City of Swan to initiate a modification to Vale Development Plan 2 to identify Lot 8020 'Reserve for Drainage' on Deposited Plan 69273 as a 'Drainage' reserve as opposed to a 'Local Open Space' reserve.

**Resolved**

*Moved by Mr Hiller, seconded by Ms Taylor*

**That the Western Australian Planning Commission resolves to:**



## Statutory Planning Committee

Minutes  
of ordinary meeting 7517  
held on Tuesday, 24 February 2015

1. clear Condition 12, endorse Deposited Plan 69273 for Lot 9067 The Broadway, Aveley and return it to Landgate;
2. advise the City of Swan to initiate a modification to Vale Development Plan 2 to identify Lot 8020 'Reserve for Drainage' on Deposited Plan 69273 as a 'Drainage' reserve as opposed to a 'Local Open Space' reserve.

### Advice:

1. That Committee members be advised of the background to the issue arising;
2. That the City of Swan be requested to consider the development of a reserve not withstanding drainage issues.

**The motion was put and carried.**

### 7517.10 Policy Items for Discussion/Decision

Nil.

### 7517.11 Confidential Reports

#### 7517.11.1 Residential Design Codes Standards for Medium Density Single House Development in Structure Plan Areas

File	DP/15/00045/1
Report Number	SPC/785
Agenda Part	A
Reporting Officer	Planning Manager, Urban Policy & Urban Development Coordinator, OL&HS

**THIS ITEM IS CONFIDENTIAL**

**Ms Bartle left the meeting at 10.02 am and returned at 10.04 am**



## **ITEM NO: 9.3**

**Proposed Rural Shed - Lot 102 West Swan Road Henley Brook**



WESTSWAN KU

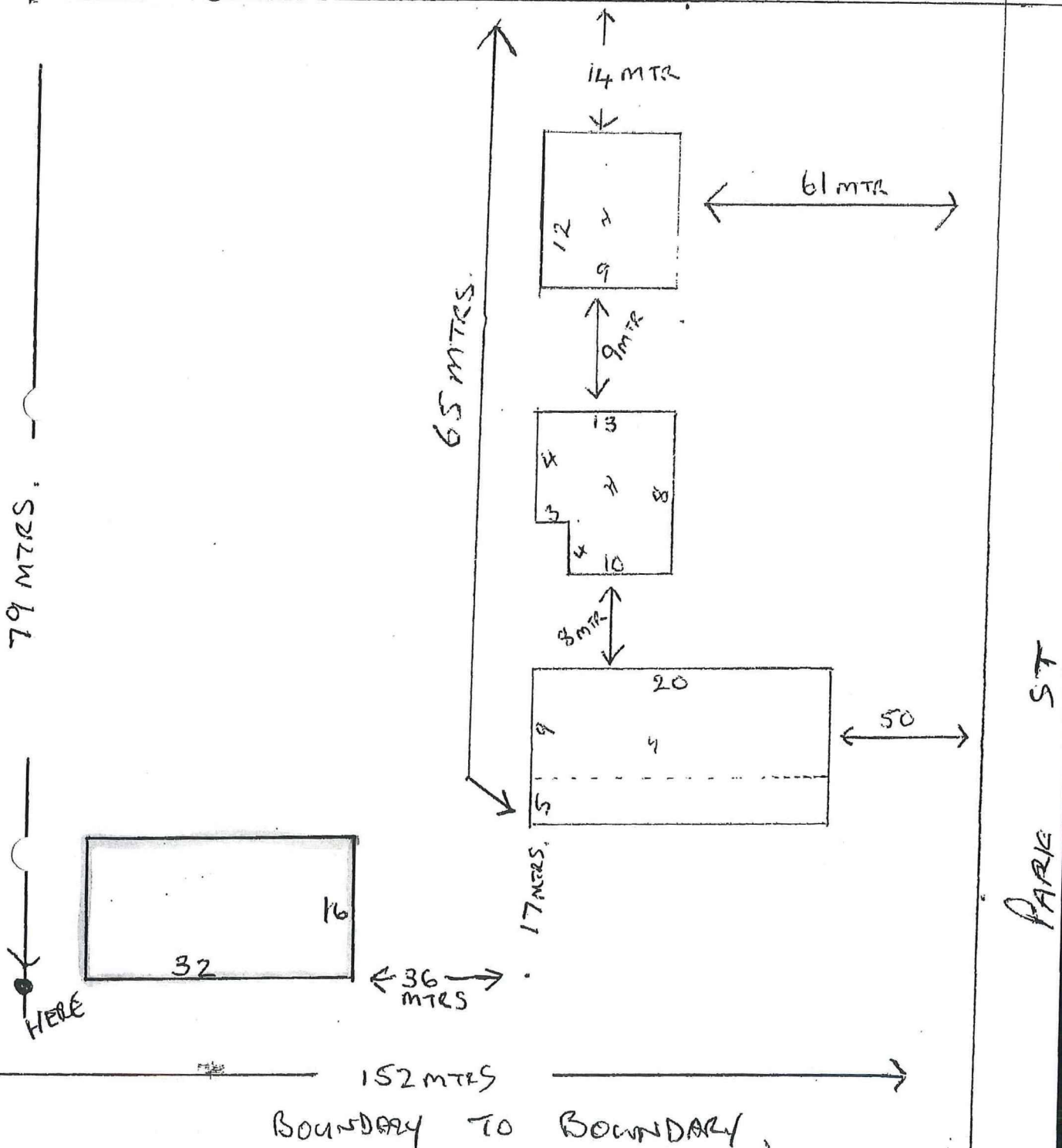

MAIN

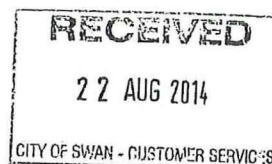

RECEIVED  
22 AUG 2014  
CITY OF SWAN - CUSTOMER SERVICES

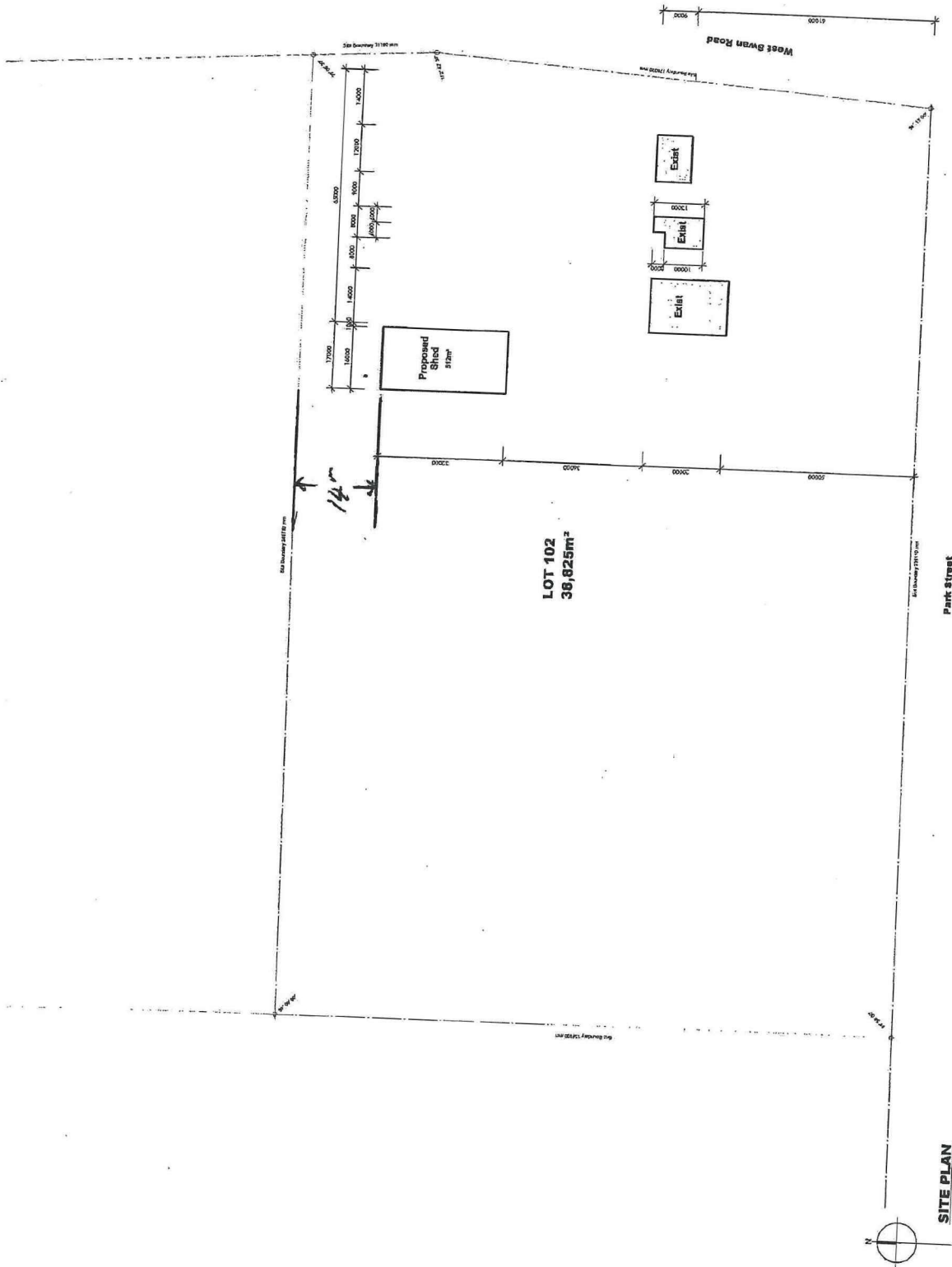

PROPOSED SHED  
LOCATION: LOT 102 (HN 9861) WEST SWAN RD, HENLEY BROOK

SK001  
AUGUST 2014  
1:500 @ A1

7383 shircore 5

ARCHITECTS  
Shircore 5  
1/15-1/16/17/18/19/20/21/22/23/24/25/26/27/28/29/30/31/32/33/34/35/36/37/38/39/40/41/42/43/44/45/46/47/48/49/50/51/52/53/54/55/56/57/58/59/60/61/62/63/64/65/66/67/68/69/70/71/72/73/74/75/76/77/78/79/80/81/82/83/84/85/86/87/88/89/90/91/92/93/94/95/96/97/98/99/100/101/102/103/104/105/106/107/108/109/110/111/112/113/114/115/116/117/118/119/120/121/122/123/124/125/126/127/128/129/130/131/132/133/134/135/136/137/138/139/140/141/142/143/144/145/146/147/148/149/150/151/152/153/154/155/156/157/158/159/160/161/162/163/164/165/166/167/168/169/170/171/172/173/174/175/176/177/178/179/180/181/182/183/184/185/186/187/188/189/190/191/192/193/194/195/196/197/198/199/200/201/202/203/204/205/206/207/208/209/210/211/212/213/214/215/216/217/218/219/220/221/222/223/224/225/226/227/228/229/230/231/232/233/234/235/236/237/238/239/240/241/242/243/244/245/246/247/248/249/250/251/252/253/254/255/256/257/258/259/260/261/262/263/264/265/266/267/268/269/270/271/272/273/274/275/276/277/278/279/280/281/282/283/284/285/286/287/288/289/290/291/292/293/294/295/296/297/298/299/300/301/302/303/304/305/306/307/308/309/310/311/312/313/314/315/316/317/318/319/320/321/322/323/324/325/326/327/328/329/330/331/332/333/334/335/336/337/338/339/340/341/342/343/344/345/346/347/348/349/350/351/352/353/354/355/356/357/358/359/360/361/362/363/364/365/366/367/368/369/370/371/372/373/374/375/376/377/378/379/380/381/382/383/384/385/386/387/388/389/390/391/392/393/394/395/396/397/398/399/400/401/402/403/404/405/406/407/408/409/410/411/412/413/414/415/416/417/418/419/420/421/422/423/424/425/426/427/428/429/430/431/432/433/434/435/436/437/438/439/440/441/442/443/444/445/446/447/448/449/450/451/452/453/454/455/456/457/458/459/460/461/462/463/464/465/466/467/468/469/470/471/472/473/474/475/476/477/478/479/480/481/482/483/484/485/486/487/488/489/490/491/492/493/494/495/496/497/498/499/500/501/502/503/504/505/506/507/508/509/510/511/512/513/514/515/516/517/518/519/520/521/522/523/524/525/526/527/528/529/530/531/532/533/534/535/536/537/538/539/540/541/542/543/544/545/546/547/548/549/550/551/552/553/554/555/556/557/558/559/560/561/562/563/564/565/566/567/568/569/570/571/572/573/574/575/576/577/578/579/580/581/582/583/584/585/586/587/588/589/590/591/592/593/594/595/596/597/598/599/600/601/602/603/604/605/606/607/608/609/610/611/612/613/614/615/616/617/618/619/620/621/622/623/624/625/626/627/628/629/630/631/632/633/634/635/636/637/638/639/640/641/642/643/644/645/646/647/648/649/650/651/652/653/654/655/656/657/658/659/660/661/662/663/664/665/666/667/668/669/670/671/672/673/674/675/676/677/678/679/680/681/682/683/684/685/686/687/688/689/690/691/692/693/694/695/696/697/698/699/700/701/702/703/704/705/706/707/708/709/710/711/712/713/714/715/716/717/718/719/720/721/722/723/724/725/726/727/728/729/730/731/732/733/734/735/736/737/738/739/740/741/742/743/744/745/746/747/748/749/750/751/752/753/754/755/756/757/758/759/760/761/762/763/764/765/766/767/768/769/770/771/772/773/774/775/776/777/778/779/780/781/782/783/784/785/786/787/788/789/790/791/792/793/794/795/796/797/798/799/800/801/802/803/804/805/806/807/808/809/810/811/812/813/814/815/816/817/818/819/820/821/822/823/824/825/826/827/828/829/830/831/832/833/834/835/836/837/838/839/840/841/842/843/844/845/846/847/848/849/850/851/852/853/854/855/856/857/858/859/860/861/862/863/864/865/866/867/868/869/870/871/872/873/874/875/876/877/878/879/880/881/882/883/884/885/886/887/888/889/890/891/892/893/894/895/896/897/898/899/900/901/902/903/904/905/906/907/908/909/910/911/912/913/914/915/916/917/918/919/920/921/922/923/924/925/926/927/928/929/930/931/932/933/934/935/936/937/938/939/940/941/942/943/944/945/946/947/948/949/950/951/952/953/954/955/956/957/958/959/960/961/962/963/964/965/966/967/968/969/970/971/972/973/974/975/976/977/978/979/980/981/982/983/984/985/986/987/988/989/990/991/992/993/994/995/996/997/998/999/1000/1001/1002/1003/1004/1005/1006/1007/1008/1009/1010/1011/1012/1013/1014/1015/1016/1017/1018/1019/1020/1021/1022/1023/1024/1025/1026/1027/1028/1029/1030/1031/1032/1033/1034/1035/1036/1037/1038/1039/1040/1041/1042/1043/1044/1045/1046/1047/1048/1049/1050/1051/1052/1053/1054/1055/1056/1057/1058/1059/1060/1061/1062/1063/1064/1065/1066/1067/1068/1069/1070/1071/1072/1073/1074/1075/1076/1077/1078/1079/1080/1081/1082/1083/1084/1085/1086/1087/1088/1089/1090/1091/1092/1093/1094/1095/1096/1097/1098/1099/1100/1101/1102/1103/1104/1105/1106/1107/1108/1109/1110/1111/1112/1113/1114/1115/1116/1117/1118/1119/1120/1121/1122/1123/1124/1125/1126/1127/1128/1129/1130/1131/1132/1133/1134/1135/1136/1137/1138/1139/1140/1141/1142/1143/1144/1145/1146/1147/1148/1149/1150/1151/1152/1153/1154/1155/1156/1157/1158/1159/1160/1161/1162/1163/1164/1165/1166/1167/1168/1169/1170/1171/1172/1173/1174/1175/1176/1177/1178/1179/1180/1181/1182/1183/1184/1185/1186/1187/1188/1189/1190/1191/1192/1193/1194/1195/1196/1197/1198/1199/1200/1201/1202/1203/1204/1205/1206/1207/1208/1209/1210/1211/1212/1213/1214/1215/1216/1217/1218/1219/1220/1221/1222/1223/1224/1225/1226/1227/1228/1229/1230/1231/1232/1233/1234/1235/1236/1237/1238/1239/1240/1241/1242/1243/1244/1245/1246/1247/1248/1249/1250/1251/1252/1253/1254/1255/1256/1257/1258/1259/1260/1261/1262/1263/1264/1265/1266/1267/1268/1269/1270/1271/1272/1273/1274/1275/1276/1277/1278/1279/1280/1281/1282/1283/1284/1285/1286/1287/1288/1289/1290/1291/1292/1293/1294/1295/1296/1297/1298/1299/1300/1301/1302/1303/1304/1305/1306/1307/1308/1309/1310/1311/1312/1313/1314/1315/1316/1317/1318/1319/1320/1321/1322/1323/1324/1325/1326/1327/1328/1329/1330/1331/1332/1333/1334/1335/1336/1337/1338/1339/1340/1341/1342/1343/1344/1345/1346/1347/1348/1349/1350/1351/1352/1353/1354/1355/1356/1357/1358/1359/1360/1361/1362/1363/1364/1365/1366/1367/1368/1369/1370/1371/1372/1373/1374/1375/1376/1377/1378/1379/1380/1381/1382/1383/1384/1385/1386/1387/1388/1389/1390/1391/1392/1393/1394/1395/1396/1397/1398/1399/1400/1401/1402/1403/1404/1405/1406/1407/1408/1409/1410/1411/1412/1413/1414/1415/1416/1417/1418/1419/1420/1421/1422/1423/1424/1425/1426/1427/1428/1429/1430/1431/1432/1433/1434/1435/1436/1437/1438/1439/1440/1441/1442/1443/1444/1445/1446/1447/1448/1449/1450/1451/1452/1453/1454/1455/1456/1457/1458/1459/1460/1461/1462/1463/1464/1465/1466/1467/1468/1469/1470/1471/1472/1473/1474/1475/1476/1477/1478/1479/1480/1481/1482/1483/1484/1485/1486/1487/1488/1489/1490/1491/1492/1493/1494/1495/1496/1497/1498/1499/1500/1501/1502/1503/1504/1505/1506/1507/1508/1509/1510/1511/1512/1513/1514/1515/1516/1517/1518/1519/1520/1521/1522/1523/1524/1525/1526/1527/1528/1529/1530/1531/1532/1533/1534/1535/1536/1537/1538/1539/1540/1541/1542/1543/1544/1545/1546/1547/1548/1549/1550/1551/1552/1553/1554/1555/1556/1557/1558/1559/1560/1561/1562/1563/1564/1565/1566/1567/1568/1569/1570/1571/1572/1573/1574/1575/1576/1577/1578/1579/1580/1581/1582/1583/1584/1585/1586/1587/1588/1589/1590/1591/1592/1593/1594/1595/1596/1597/1598/1599/1600/1601/1602/1603/1604/1605/1606/1607/1608/1609/1610/1611/1612/1613/1614/1615/1616/1617/1618/1619/1620/1621/1622/1623/1624/1625/1626/1627/1628/1629/1630/1631/1632/1633/1634/1635/1636/1637/1638/1639/1640/1641/1642/1643/1644/1645/1646/1647/1648/1649/1650/1651/1652/1653/1654/1655/1656/1657/1658/1659/1660/1661/1662/1663/1664/1665/1666/1667/1668/1669/1670/1671/1672/1673/1674/1675/1676/1677/1678/1679/1680/1681/1682/1683/1684/1685/1686/1687/1688/1689/1690/1691/1692/1693/1694/1695/1696/1697/1698/1699/1700/1701/1702/1703/1704/1705/1706/1707/1708/1709/1710/1711/1712/1713/1714/1715/1716/1717/1718/1719/1720/1721/1722/1723/1724/1725/1726/1727/1728/1729/1730/1731/1732/1733/1734/1735/1736/1737/1738/1739/1740/1741/1742/1743/1744/1745/1746/1747/1748/1749/1750/1751/1752/1753/1754/1755/1756/1757/1758/1759/1760/1761/1762/1763/1764/1765/1766/1767/1768/1769/1770/1771/1772/1773/1774/1775/1776/1777/1778/1779/1780/1781/1782/1783/1784/1785/1786/1787/1788/1789/1790/1791/1792/1793/1794/1795/1796/1797/1798/1799/1800/1801/1802/1803/1804/1805/1806/1807/1808/1809/1810/1811/1812/1813/1814/1815/1816/1817/1818/1819/1820/1821/1822/1823/1824/1825/1826/1827/1828/1829/1830/1831/1832/1833/1834/1835/1836/1837/1838/1839/1840/1841/1842/1843/1844/1845/1846/1847/1848/1849/1850/1851/1852/1853/1854/1855/1856/1857/1858/1859/1860/1861/1862/1863/1864/1865/1866/1867/1868/1869/1870/1871/1872/1873/1874/1875/1876/1877/1878/1879/1880/1881/1882/1883/1884/1885/1886/1887/1888/1889/1890/1891/1892/1893/1894/1895/1896/1897/1898/1899/1900/1901/1902/1903/1904/1905/1906/1907/1908/1909/1910/1911/1912/1913/1914/1915/1916/1917/1918/1919/1920/1921/1922/1923/1924/1925/1926/1927/1928/1929/1930/1931/1932/1933/1934/1935/1936/1937/1938/1939/1940/1941/1942/1943/1944/1945/1946/1947/1948/1949/1950/1951/1952/1953/1954/1955/1956/1957/1958/1959/1960/1961/1962/1963/1964/1965/1966/1967/1968/1969/1970/1971/1972/1973/1974/1975/1976/1977/1978/1979/1980/1981/1982/1983/1984/1985/1986/1987/1988/1989/1990/1991/1992/1993/1994/1995/1996/1997/1998/1999/2000/2001/2002/2003/2004/2005/2006/2007/2008/2009/2010/2011/2012/2013/2014/2015/2016/2017/2018/2019/2020/2021/2022/2023/2024/2025/2026/2027/2028/2029/2030/2031/2032/2033/2034/2035/2036/2037/2038/2039/2040/2041/2042/2043/2044/2045/2046/2047/2048/2049/2050/2051/2052/2053/2054/2055/2056/2057/2058/2059/2060/2061/2062/2063/2064/2065/2066/2067/2068/2069/2070/2071/2072/2073/2074/2075/2076/2077/2078/2079/2080/2081/2082/2083/2084/2085/2086/2087/2088/2089/2090/2091/2092/2093/2094/2095/2096/2097/2098/2099/2100/2101/2102/2103/2104/2105/2106/2107/2108/2109/2110/2111/2112/2113/2114/2115/2116/2117/2118/2119/2120/2121/2122/2123/2124/2125/2126/2127/2128/2129/2130/2131/2132/2133/2134/2135/2136/2137/2138/2139/2140/2141/2142/2143/2144/2145/2146/2147/2148/2149/2150/2151/2152/2153/2154/2155/2156/2157/2158/2159/2160/2161/2162/2163/2164/2165/2166/2167/2168/2169/2170/2171/2172/2173/2174/2175/2176/2177/2178/2179/2180/2181/2182/2183/2184/2185/2186/2187/2188/2189/2190/2191/2192/2193/2194/2195/2196/2197/2198/2199/2200/2201/2202/2203/2204/2205/2206/2207/2208/2209/2210/2211/2212/2213/2214/2215/2216/2217/2218/2219/2220/2221/2222/2223/2224/2225/2226/2227/2228/2229/2230/2231/2232/2233/2234/2235/2236/2237/2238/2239/2240/2241/2242/2243/2244/2245/2246/2247/2248/2249/2250/2251/2252/2253/2254/2255/2256/2257/2258/2259/2260/2261/2262/2263/2264/2265/2266/2267/2268/2269/2270/2271/2272/2273/2274/2275/2276/2277/2278/2279/2280/2281/2282/2283/2284/2285/2286/2287/2288/2289/2290/2291/2292/2293/2294/2295/2296/2297/2298/2299/2300/2301/2302/2303/2304/2305/2306/2307/2308/2309/2310/2311/2312/2313/2314/2315/2316/2317/2318/2319/2320/2321/2322/2323/2324/2325/2326/2327/2328/2329/2330/2331/2332/2333/2334/2335/2336/2337/2338/2339/2340/2341/2342/2343/2344/2345/2346/2347/2348/2349/2350/2351/2352/2353/2354/2355/2356/2357/2358/2359/2360/2361/2362/2363/2364/2365/2366/2367/2368/2369/2370/2371/2372/2373/2374/2375/2376/2377/2378/2379/2380/2381/2382/2383/2384/2385/2386/2387/2388/2389/2390/2391/2392/2393/2394/2395/2396/2397/2398/2399/2400/2401/2402/2403/2404/2405/2406/2407/2408/2409/2410/2411/2412/2413/2414/2415/2416/2417/2418/2419/2420/2421/2422/2423/2424/2425/2426/2427/2428/2429/2430/2431/2432/2433/2434/2435/2436/2437/2438/2439/2440/2441/2442/2443/2444/2445/2446/2447/2448/2449/2450/2451/2452/2453/2454/2455/2456/2457/2458/2459/2460/2461/2462/2463/2464/2465/2466/2467/2468/2469/2470/2471/2472/2473/2474/2475/2476/2477/2478/2479/2480/2481/2482/2483/2484/2485/2486/2487/2488/2489/2490/2491/2492/2493/2494/2495/2496/2497/2498/2499/2500/2501/2502/2503/2504/2505/2506/2507/2508/2509/2510/2511/2512/2513/2514/2515/2516/2517/2518/2519/2520/2521/2522/2523/2524/2525/2526/2527/2528/2529/2530/2531/2532/2533/2534/2535/2536/2537/2538/2539/2540/2541/2542/2543/2544/2545/2546/2547/2548/2549/2550/2551/2552/2553/2554/2555/2556/2557/2558/2559/2560/2561/2562/2563/2564/2565/2566/2567/2568/2569/2570/2571/2572/2573/2574/2575/2576/2577/2578/2579/2580/2581/2582/2583/2584/2585/2586/2587/2588/2589/2590/2591/2592/2593/2594/2595/2596/2597/2598/2599/2600/2601/2602/2603/2604/2605/2606/2607/2608/26



